

SITE PREP EXPECTATIONS FOR DIRT PAD ELEVATION

Please share these diagrams with your dirt work contractor.

Feel free to reach out to our team with any questions that come up during your site prep.

Elevated Pad with a 10'0" Perimeter

To make sure our erecting equipment can have level access on all sides of the building as it is being constructed, Vap Construction would like the elevated flat dirt pad to include a 10' perimeter offset from the exterior dimensions of the building before it slopes back down to the existing grade.

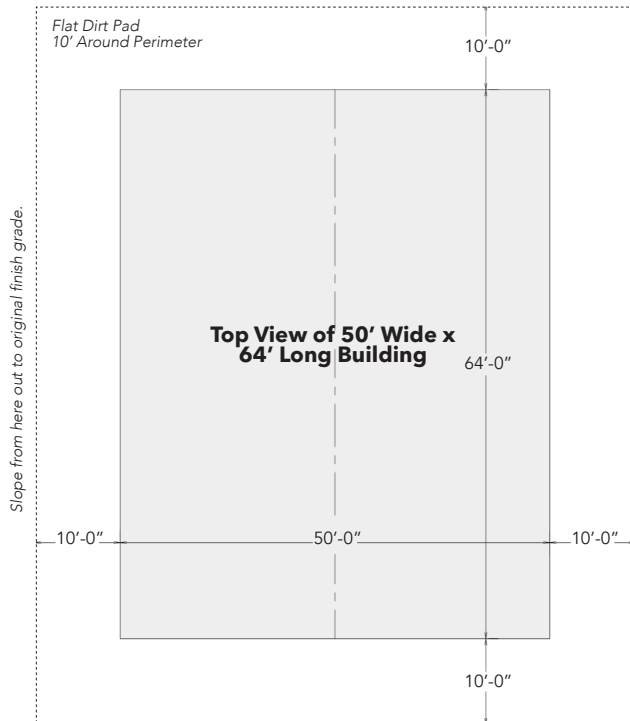

Sloped Drainage Beyond Footprint

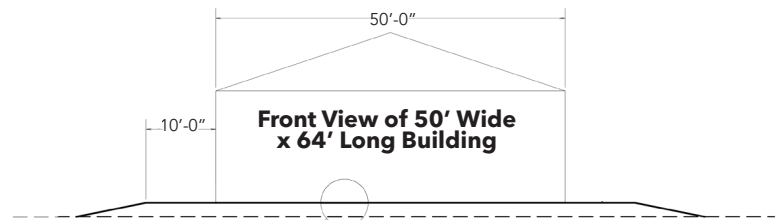

New elevated building dirt pad to provide sufficient drainage away from new building. Elevation of the new building pad will vary per jobsite and condition of surrounding existing grade and/or structures.

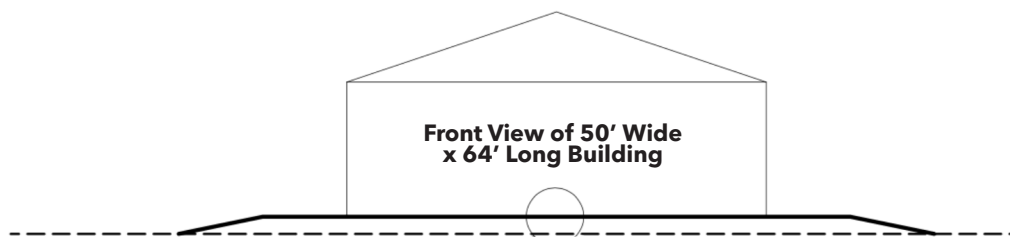

Level Pad (Within an Inch)

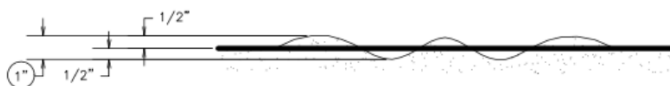

Acceptable when the building pad elevation is set, the finish grade elevation needs to be no more than an inch total out of level.

Uneven Pad (More Than an Inch Out of Level)

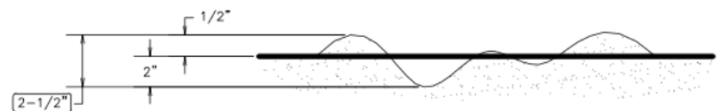

Not Acceptable If pouring concrete, customer is responsible for getting fill sand to the jobsite for fine grading and/or responsible for additional dirt work.

www.vapconstruction.com

605 N. 10th Street, Atwood, KS 67730
p: 785.626.9400 | tf: 866.492.1978 | fax: 785.626.9411